

2023 Critical Care Assembly-at-a-Glance

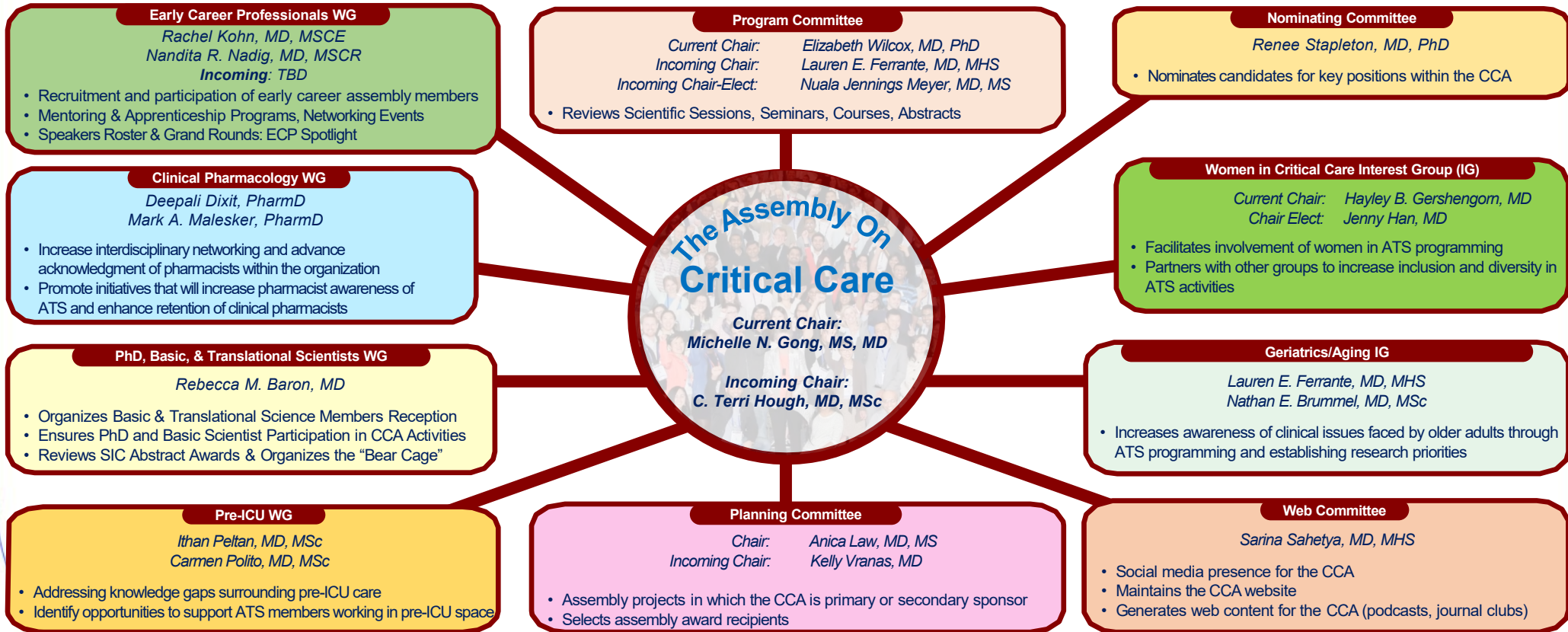

The **Early Career Professionals Working Group (ECPWG)** of the **ATS Assembly on Critical Care (CCA)** welcomes you to our ranks. The scope of the CCA includes all clinicians and scientists caring for and studying the critically ill from the bench to the bedside and beyond. CCA is formed of committees and working groups and mimics the multidisciplinary group dynamic needed to care for patients and families facing critical illness. We created this card to help you navigate the functions of the “CCA disciplines” and find areas to connect and become active in the CCA. Contact information for all chairs is located here → [CCA Committees and Members](#)



[Learn more about the CCA](#)

[Meet the CCA ECPWG](#)

Follow us! [@ATSCritCare](#)

ECP Member
Database



CCA Guide to ATS 2023

for Early Career Professionals

The Assembly on
Critical Care



Monday, May 22nd

All ECP Networking Event

📍 → Convention Center
📅 → May 20th, 2023
🕒 → 5:30 - 6:30 pm ET

CCA Membership Meeting

📍 → Marquis Salon 6
📅 → May 22nd, 2023
🕒 → 5:00 - 7:00 pm ET

Saturday, May 20th

All Assembly Early Career Professionals Networking Event
5:30 – 6:30pm | Walter E. Washington Center, Concourse Level

Opening Ceremony:

Keynote speaker: Stephen K. Klasko, MD, MBA
ATS Update: Greg Downey, MD, ATS President
4:30 – 5:30 pm | Opening Ceremony Hall E (Level 2)

Sunday, May 21st

Critical Care Track

[Achieving Health Equity In Global Crit Care: Challenges/Innovations](#)
9:00 – 10:30 am | Walter E. Center Room 145 A-B (Street)

Scientific Symposium

[The New England Journal Of Medicine And JAMA: Critical Care](#)
9:00 – 10:30 am | Walter E. Center Room 207 A-B (Level 2)

Mini Symposium

[This Is Your Brain On \(ICU\) Drugs: Sedation, Delirium, Impairment](#)
2:15 – 4:15 pm | Walter E. Center Room 146 A-C (Street)

Critical Care Track

[Fail Smarter And Learn Faster: Moving Beyond Bystander Training To Organizational Strategies To Reinforce The DEI Pipeline In PCCM](#)
9:00 – 10:30 am | Walter E. Center Room 207 A-B (Level 2)

Critical Care Track

[Next Generation CC Trials: From Pragmatic Trials To Precision Med](#)
2:15 – 3:45 pm | Walter E. Center West Salon G-I (Street)

Scientific Symposium

[Improving The Diagnosis And Management Of Pediatric ARDS](#)
2:15 – 3:45 pm | Marriott Marquis Salon 6 (Level M2)

Tuesday, May 23rd

Critical Care Track

[Fluid And Vasopressor Resuscitation For Early Sepsis: When, Which, And How Much?](#)
9:00 – 10:30 am | Walter E. Center West Salon G-I (Street)

Scientific Symposium

[Dismantling Structural Racism: Risk & Disease Prediction In PCCM](#)
9:00 – 10:30 am | Marriott Marquis Salon 5 (Level M2)

Mini Symposium

[The Road To Recovery: Improving Long-Term Outcomes After ICU](#)
9:00 – 11:00 am | Walter E. Center Room 143 A-C (Street)

Critical Care Track

[Cardiac Arrest: New Science And Changing Guidelines](#)
2:15 – 3:45 pm | Walter E. Center Room 150 A-B (Street)

Wednesday, May 24th

Critical Care Track

[The Long & Winding Road: The Future Of ICU Outcomes Research](#)
8:00 – 9:30 am | Marriott Marquis Salons A-D (Level M4)

Critical Care Track

[From Genes To Clinical Trials: Approaches To ICU Heterogeneity](#)
12:00 – 1:30 pm | Marriott Marquis Salons A-D (Level M4)

KEY EVENTS & RESOURCES

Forum

[Diversity Forum:](#) Featuring Horace Delisser, MD
Sunday | 11:45 am – 1:15 pm
Renaissance DC Potomac Ballroom

[REGISTER HERE](#)

Center for Career Development

[Learning to Lead: How to develop leadership skills as a trainee or early career physician](#)
Monday | 8:00 – 9:00 am | Walter E. Center Hall D (Level 2)

Center for Career Development

[AJRCCM, AJRCMB, AnnalsATS, ATS Scholar Combined Journal Session](#)
Monday | 11:00 am – 1:00 pm | Walter E. Center Hall D (Level 2)

Forum

[Women's Forum:](#) Featuring Refiloe Masekela, MD, Margareth Dalcolmo, MD
Monday | 11:45 am – 1:15 pm
Renaissance DC Potomac Ballroom

[REGISTER HERE](#)

Plenary Session

[Keynote Speaker: Timothy Caulfield](#)
Tuesday | 11:30 am – 1:00 pm | Walter E. Center Hall E (Level 2)

Science and Innovation Center

[I am a Mid-Career Investigator. And Now What?](#)
Tuesday | 2:00 – 3:00 pm | Walter E. Center Hall D (Level 2)



MITT ECP Road MAP

CC ECP Networking Event



Monday
May 21



2:30-5:30 pm (ET)



[Lost and Found](#)

The Assembly on **Critical Care**

Early Career Professionals Working Group

RSVP



Learn more about the CCA



Meet the CCA ECPWG



Follow us! [@ATSCritCare](#)

ECP Member
Database



 **ATS 2023**